



STOCK CODE	OEM CODE	BRAND	MODEL	YEAR	GROUP NAME	STATUS	BARCODE	BOX	PARCEL
05681	4806905080	TOYOTA	AVENSIS (T27)	11/2008-->	CONTROL ARM-LH (LOWER) (COMPLETE)	LEFT	8698984056810	1	6
05682	4806805080	TOYOTA	AVENSIS (T27)	11/2008-->	CONTROL ARM-RH (LOWER) (COMPLETE)	RIGHT	8698984056827	1	6
05683	4806805080 PART OF /4806905080 PART OF /4865405060 PART OF	TOYOTA	AVENSIS (T27)	11/2008-->	BUSHING	CENTER	8698984056834	1	6
05684	4806805080 PART OF 1 /4806905080 PART OF 1 /4865502060 PART OF 1	TOYOTA	AVENSIS (T27)	11/2008-->	BUSHING	CENTER	8698984056841	1	6
05685	4333009770	TOYOTA	AVENSIS (T27)	11/2008-->	BALL JOINT (LOWER)	CENTER	8698984056858	1	6





05223



05224



STOCK CODE	OEM CODE	BRAND	MODEL	YEAR	GROUP NAME	STATUS	BARCODE	BOX	PARCEL
05223	45202M68K00 / 545294A00D	NISSAN	PIXO (UA0)	06/2009-->	CONTROL ARM-LH (LOWER) (COMPLETE)	LEFT	8698984052232	1	6
05223	45202M68K00 / 545294A00D	SUZUKI	ALTO V (GF-AMF310)	01/2009-->	CONTROL ARM-LH (LOWER) (COMPLETE)	LEFT	8698984052232	1	6
05224	45201M68K00 / 545304A00D	NISSAN	PIXO (UA0)	06/2009-->	CONTROL ARM-RH (LOWER) (COMPLETE)	RIGHT	8698984052249	1	6
05224	45201M68K00 / 545304A00D	SUZUKI	ALTO V (GF-AMF310)	01/2009-->	CONTROL ARM-RH (LOWER) (COMPLETE)	RIGHT	8698984052249	1	6





05786



05787



STOCK CODE	OEM CODE	BRAND	MODEL	YEAR	GROUP NAME	STATUS	BARCODE	BOX	PARCEL
05786	545050303R /545053721R	RENAULT	ESPACE V (JR_)	02/2015-->	CONTROL ARM-LH (LOWER) (COMPLETE)	LEFT	8698984057862	1	6
05786	545050303R /545053721R	RENAULT	TALISMAN (XFD)	10/2015-->	CONTROL ARM-LH (LOWER) (COMPLETE)	LEFT	8698984057862	1	6
05787	545047275R /545049327R	RENAULT	ESPACE V (JR_)	02/2015-->	CONTROL ARM-RH (LOWER) (COMPLETE)	RIGHT	8698984057879	1	6
05787	545047275R /545049327R	RENAULT	TALISMAN (XFD)	10/2015-->	CONTROL ARM-RH (LOWER) (COMPLETE)	RIGHT	8698984057879	1	6



Sen yane bilâğizimden sasma *Orjin al.*



www.orjinautomotive.com



04097



04098



STOCK CODE	OEM CODE	BRAND	MODEL	YEAR	GROUP NAME	STATUS	BARCODE	BOX	PARCEL
04097	2463301707 / 2463304700	MERCEDES	A-CLASS (W176)	06/2012-->	CONTROL ARM-LH (LOWER) (COMPLETE)	LEFT	8698984040970	1	6
04097	2463301707 / 2463304700	MERCEDES	B-CLASS (W246)	11/2011-->	CONTROL ARM-LH (LOWER) (COMPLETE)	LEFT	8698984040970	1	6
04097	2463301707 / 2463304700	MERCEDES	CLA (C117)	01/2013-->	CONTROL ARM-LH (LOWER) (COMPLETE)	LEFT	8698984040970	1	6
04097	2463301707 / 2463304700	MERCEDES	CLA SHOOTING BRAKE (X117)	01/2015-->	CONTROL ARM-LH (LOWER) (COMPLETE)	LEFT	8698984040970	1	6
04097	2463301707 / 2463304700	INFINITI	Q30	11/2015-->	CONTROL ARM-LH (LOWER) (COMPLETE)	LEFT	8698984040970	1	6
04097	2463301707 / 2463304700	INFINITI	QX30	04/2016-->	CONTROL ARM-LH (LOWER) (COMPLETE)	LEFT	8698984040970	1	6
04098	2463301807 / 2463304800	MERCEDES	A-CLASS (W176)	06/2012-->	CONTROL ARM-RH (LOWER) (COMPLETE)	RIGHT	8698984040987	1	6
04098	2463301807 / 2463304800	MERCEDES	B-CLASS (W246)	11/2011-->	CONTROL ARM-RH (LOWER) (COMPLETE)	RIGHT	8698984040987	1	6
04098	2463301807 / 2463304800	MERCEDES	CLA (C117)	01/2013-->	CONTROL ARM-RH (LOWER) (COMPLETE)	RIGHT	8698984040987	1	6
04098	2463301807 / 2463304800	MERCEDES	CLA SHOOTING BRAKE (X117)	01/2015-->	CONTROL ARM-RH (LOWER) (COMPLETE)	RIGHT	8698984040987	1	6
04098	2463301807 / 2463304800	INFINITI	Q30	11/2015-->	CONTROL ARM-RH (LOWER) (COMPLETE)	RIGHT	8698984040987	1	6
04098	2463301807 / 2463304800	INFINITI	QX30	04/2016-->	CONTROL ARM-RH (LOWER) (COMPLETE)	RIGHT	8698984040987	1	6



05169



05170



STOCK CODE	OEM CODE	BRAND	MODEL	YEAR	GROUP NAME	STATUS	BARCODE	BOX	PARCEL
05169	545011JY0A /54501EL000 /54501EW000	NISSAN	EVALIA	08/2009->	CONTROL ARM-LH (LOWER) (COMPLETE)	LEFT	8698984051693	1	6
05169	545011JY0A /54501EL000 /54501EW000	NISSAN	NV 200	08/2009->	CONTROL ARM-LH (LOWER) (COMPLETE)	LEFT	8698984051693	1	6
05169	545011JY0A /54501EL000 /54501EW000	NISSAN	TIIDA HATCHBACK (C11X)	09/2007->	CONTROL ARM-LH (LOWER) (COMPLETE)	LEFT	8698984051693	1	6
05169	545011JY0A /54501EL000 /54501EW000	NISSAN	TIIDA SALOON (SC11X)	09/2007->	CONTROL ARM-LH (LOWER) (COMPLETE)	LEFT	8698984051693	1	6
05170	545001JY0A /54500EL000 /54500EW000	NISSAN	EVALIA	08/2009->	CONTROL ARM-RH (LOWER) (COMPLETE)	RIGHT	8698984051709	1	6
05170	545001JY0A /54500EL000 /54500EW000	NISSAN	NV 200	08/2009->	CONTROL ARM-RH (LOWER) (COMPLETE)	RIGHT	8698984051709	1	6
05170	545001JY0A /54500EL000 /54500EW000	NISSAN	TIIDA HATCHBACK (C11X)	09/2007->	CONTROL ARM-RH (LOWER) (COMPLETE)	RIGHT	8698984051709	1	6
05170	545001JY0A /54500EL000 /54500EW000	NISSAN	TIIDA SALOON (SC11X)	09/2007->	CONTROL ARM-RH (LOWER) (COMPLETE)	RIGHT	8698984051709	1	6





04225



04226



STOCK CODE	OEM CODE	BRAND	MODEL	YEAR	GROUP NAME	STATUS	BARCODE	BOX	PARCEL
04225	5105041AB /5105041AC /5105041AD /5105041AE /5105041AF /5105041AG /5105041AH /5105041AI	JEEP	COMPASS (MK49)	08/2006-->	CONTROL ARM-LH (LOWER) (COMPLETE)	LEFT	8698984042257	1	6
04225	5105041AB /5105041AC /5105041AD /5105041AE /5105041AF /5105041AG /5105041AH /5105041AI	JEEP	PATRIOT (MK74)	02/2007-->	CONTROL ARM-LH (LOWER) (COMPLETE)	LEFT	8698984042257	1	6
04226	5105040AB /5105040AC /5105040AD /5105040AE /5105040AF /5105040AG /5105040AH /5105040AI	JEEP	COMPASS (MK49)	08/2006-->	CONTROL ARM- RH (LOWER) (COMPLETE)	RIGHT	8698984042264	1	6
04226	5105040AB /5105040AC /5105040AD /5105040AE /5105040AF /5105040AG /5105040AH /5105040AI	JEEP	PATRIOT (MK74)	02/2007-->	CONTROL ARM- RH (LOWER) (COMPLETE)	RIGHT	8698984042264	1	6





06065



06066



STOCK CODE	OEM CODE	BRAND	MODEL	YEAR	GROUP NAME	STATUS	BARCODE	BOX	PARCEL
06065	95017035	CHEVROLET	AVEO (T300)	03/2011->	CONTROL ARM-LH (LOWER) (COMPLETE)	LEFT	8698984060657	1	6
06066	95017036	CHEVROLET	AVEO (T300)	03/2011->	CONTROL ARM-RH (LOWER) (COMPLETE)	RIGHT	8698984060664	1	6





06580



06581



STOCK CODE	OEM CODE	BRAND	MODEL	YEAR	GROUP NAME	STATUS	BARCODE	BOX	PARCEL
06580	2213306707 /2213308107	MERCEDES	S-CLASS (W221)	10/2005 - 12/2013	TRACK CONTROL ARM-LH (LOWER)	LEFT	8698984065805	1	6
06580	2213306707 /2213308107	MERCEDES	S-CLASS COUPE - CL (C216)	05/2006 - 12/2013	TRACK CONTROL ARM-LH (LOWER)	LEFT	8698984065805	1	6
06581	2213306807 /2213308207	MERCEDES	S-CLASS (W221)	10/2005 - 12/2013	TRACK CONTROL ARM-RH (LOWER)	RIGHT	8698984065812	1	6
06581	2213306807 /2213308207	MERCEDES	S-CLASS COUPE - CL (C216)	05/2006 - 12/2013	TRACK CONTROL ARM-RH (LOWER)	RIGHT	8698984065812	1	6







07447



07448



STOCK CODE	OEM CODE	BRAND	MODEL	YEAR	GROUP NAME	STATUS	BARCODE	BOX	PARCEL
07447	J9C18609 /J9C4821 /LR068167 / LR097278 /LR125868	LAND ROVER	DISCOVERY SPORT	12/2014-->	TRACK ROD-LH	LEFT	8698984074470	1	6
07447	J9C18609 /J9C4821 /LR068167 / LR097278 /LR125868	JAGUAR	E-PACE (X540)	09/2017-->	TRACK ROD-LH	LEFT	8698984074470	1	6
07447	J9C18609 /J9C4821 /LR068167 / LR097278 /LR125868	LAND ROVER	DISCOVERY SPORT	12/2014-->	TRACK ROD-LH	LEFT	8698984074470	1	6
07448	J9C18608 /J9C4820 /LR068166 / LR098279 /LR125871	LAND ROVER	DISCOVERY SPORT	12/2014-->	TRACK ROD-RH	RIGHT	8698984074487	1	6
07448	J9C18608 /J9C4820 /LR068166 / LR098279 /LR125871	JAGUAR	E-PACE (X540)	09/2017-->	TRACK ROD-RH	RIGHT	8698984074487	1	6
07448	J9C18608 /J9C4820 /LR068166 / LR098279 /LR125871	LAND ROVER	DISCOVERY SPORT	12/2014-->	TRACK ROD-RH	RIGHT	8698984074487	1	6





07005

STOCK CODE	OEM CODE	BRAND	MODEL	YEAR	GROUP NAME	STATUS	BARCODE	BOX	PARCEL
07005	33326861114	BMW	5-SERIE (G30)	09/2016-->	TRACK ROD (REAR)	CENTER	8698984070052	1	6
07005	33326861114	BMW	5-SERIE TOURING (G31)	03/2017-->	TRACK ROD (REAR)	CENTER	8698984070052	1	6
07005	33326861114	BMW	7-SERIE (G11, G12)	10/2014-->	TRACK ROD (REAR)	CENTER	8698984070052	1	6
07005	33326861114	BMW	6-SERIE GRAN TURISMO G32	06/2017-->	TRACK ROD (REAR)	CENTER	8698984070052	1	6



Sen yane biletizimden sasma *Orjin al.*



www.orjinautomotive.com



03986



03987



STOCK CODE	OEM CODE	BRAND	MODEL	YEAR	GROUP NAME	STATUS	BARCODE	BOX	PARCEL
03986	LR033243 /LR048093	LAND ROVER	RANGE ROVER IV (LG)	08/2012-->	STABILIZER LINK-LH	LEFT	8698984039868	1	6
03987	LR033242 /LR048092	LAND ROVER	RANGE ROVER IV (LG)	08/2012-->	STABILIZER LINK-RH	RIGHT	8698984039875	1	6



Sen yane bilatizimden sasma *Orjin al.*



www.orjinautomotive.com



04106



STOCK CODE	OEM CODE	BRAND	MODEL	YEAR	GROUP NAME	STATUS	BARCODE	BOX	PARCEL
04106	2463200089 /2463200689	MERCEDES	A-CLASS (W176)	06/2012-->	STABILIZER LINK	CENTER	8698984041069	1	6
04106	2463200089 /2463200689	MERCEDES	B-CLASS (W246)	11/2011-->	STABILIZER LINK	CENTER	8698984041069	1	6
04106	2463200089 /2463200689	MERCEDES	CLA (C117)	01/2013-->	STABILIZER LINK	CENTER	8698984041069	1	6
04106	2463200089 /2463200689	MERCEDES	GLA (X156)	12/2013-->	STABILIZER LINK	CENTER	8698984041069	1	6
04106	2463200089 /2463200689	MERCEDES	CLA SHOOTING BRAKE (X117)	01/2015-->	STABILIZER LINK	CENTER	8698984041069	1	6
04106	2463200089 /2463200689 /546165DA0A /54618HG00A	INFINITI	Q30	11/2015-->	STABILIZER LINK	CENTER	8698984041069	1	6
04106	2463200089 /2463200689 /546165DA0A /54618HG00A	INFINITI	QX30	04/2016-->	STABILIZER LINK	CENTER	8698984041069	1	6



Sen yane bilâğimden sasma *Orjin* al.



www.orjinautomotive.com



07451



07452



STOCK CODE	OEM CODE	BRAND	MODEL	YEAR	GROUP NAME	STATUS	BARCODE	BOX	PARCEL
07451	LR061272	LAND ROVER	DISCOVERY SPORT	12/2014-->	STABILIZER LINK-LH	LEFT	8698984074517	1	6
07452	LR061271	LAND ROVER	DISCOVERY SPORT	12/2014-->	STABILIZER LINK-RH	RIGHT	8698984074524	1	6





04659



04660



STOCK CODE	OEM CODE	BRAND	MODEL	YEAR	GROUP NAME	STATUS	BARCODE	BOX	PARCEL
04659	13282834 /350192	OPEL	ASTRA J GTC	10/2011-->	STABILIZER LINK-LH	LEFT	8698984046590	1	6
04659	13282834 /350192	OPEL	CASCADA (W13)	02/2013-->	STABILIZER LINK-LH	LEFT	8698984046590	1	6
04659	13282834 /350192	VAUXHALL	CASCADA Convertible	02/2013-->	STABILIZER LINK-LH	LEFT	8698984046590	1	6
04659	13282834 /350192	VAUXHALL	ASTRA GTC Mk VI (J)	10/2011-->	STABILIZER LINK-LH	LEFT	8698984046590	1	6
04660	13285628 /350193	OPEL	ASTRA J GTC	10/2011-->	STABILIZER LINK-RH	RIGHT	8698984046606	1	6
04660	13285628 /350193	OPEL	CASCADA (W13)	02/2013-->	STABILIZER LINK-RH	RIGHT	8698984046606	1	6
04660	13285628 /350193	VAUXHALL	CASCADA (W13)	02/2013-->	STABILIZER LINK-RH	RIGHT	8698984046606	1	6
04660	13285628 /350193	VAUXHALL	ASTRA GTC Mk VI (J)	10/2011-->	STABILIZER LINK-RH	RIGHT	8698984046606	1	6



Sen yane biletizimden sasma *Orjin al.*



www.orjinautomotive.com



07827

07828



STOCK CODE	OEM CODE	BRAND	MODEL	YEAR	GROUP NAME	STATUS	BARCODE	BOX	PARCEL
07827	9836849580	PEUGEOT	208 II	06/2019-->	STABILIZER LINK-LH	LEFT	8698984078270	1	6
07828	9836842480	PEUGEOT	208 II	06/2019-->	STABILIZER LINK-RH	RIGHT	8698984078287	1	6



Sen yane bilatizimden sasma *Orjin al.*



www.orjinautomotive.com



03380

STOCK CODE	OEM CODE	BRAND	MODEL	YEAR	GROUP NAME	STATUS	BARCODE	BOX	PARCEL
03380	31356777319	BMW	5-SERI GRAN TURISMO F07GT	10/2009-->	STABILIZER LINK	CENTER	8698984033804	1	6
03380	31356777319	BMW	5-SERIE (F10)	03/2010 - 10/2016	STABILIZER LINK	CENTER	8698984033804	1	6
03380	31356777319	BMW	5-SERIE TOURING (F11)	09/2010-->	STABILIZER LINK	CENTER	8698984033804	1	6
03380	31356777319	BMW	6-SERIE CABRIO (F12)	03/2011-->	STABILIZER LINK	CENTER	8698984033804	1	6
03380	31356777319	BMW	6-SERIE COUPE (F13)	11/2010-->	STABILIZER LINK	CENTER	8698984033804	1	6
03380	31356777319	BMW	7-SERIE (F01, F02)	10/2008 - 12/2015	STABILIZER LINK	CENTER	8698984033804	1	6
03380	31356777319	BMW	6-SERIE GRAND COUPE (F06)	09/2011-->	STABILIZER LINK	CENTER	8698984033804	1	6
03380	31356777319	BMW	7-SERIE HYBRID (F04)	10/2010 - 12/2015	STABILIZER LINK	CENTER	8698984033804	1	6



Sen yane biletizimden sasma *Orjin al.*



www.orjinautomotive.com





04643



STOCK CODE	OEM CODE	BRAND	MODEL	YEAR	GROUP NAME	STATUS	BARCODE	BOX	PARCEL
04643	J9C1154 /LR024474	LAND ROVER	RANGE ROVER EVOQUE (LV)	06/2011-->	STABILIZER LINK	CENTER	8698984046439	1	6
04643	J9C1154 /LR024474	LAND ROVER	DISCOVERY SPORT	12/2014-->	STABILIZER LINK	CENTER	8698984046439	1	6
04643	J9C1154 /LR024474	LAND ROVER	RANGE ROVER EVOQUE CO(LV)	02/2016-->	STABILIZER LINK	CENTER	8698984046439	1	6
04643	J9C1154 /LR024474	JAGUAR	E-PACE (X540)	09/2017-->	STABILIZER LINK	CENTER	8698984046439	1	6
04643	J9C1154 /LR024474	LAND ROVER	DISCOVERY SPORT	12/2014-->	STABILIZER LINK	CENTER	8698984046439	1	6
04643	J9C1154 /LR024474	LAND ROVER	RANGE ROVER EVOQUE (LV)	06/2011-->	STABILIZER LINK	CENTER	8698984046439	1	6
04643	J9C1154 /LR024474	LAND ROVER	RANGE ROVER EVOQUE CO(LV)	02/2016-->	STABILIZER LINK	CENTER	8698984046439	1	6



Sen yane bilatizimden sasma *Orjin al.*



www.orjinautomotive.com



04367



STOCK CODE	OEM CODE	BRAND	MODEL	YEAR	GROUP NAME	STATUS	BARCODE	BOX	PARCEL
04367	6393260216 /6393260616	MERCEDES	V-CLASS (W447)	03/2014-->	STABILIZER LINK (REAR)	CENTER	8698984043674	1	6
04367	6393260216 /6393260616	MERCEDES	VIANO (W639,V639)	09/2003 - 09/2014	STABILIZER LINK (REAR)	CENTER	8698984043674	1	6
04367	6393260216 /6393260616	MERCEDES	VITO (W447)	10/2014-->	STABILIZER LINK (REAR)	CENTER	8698984043674	1	6
04367	6393260216 /6393260616	MERCEDES	VITO (W639, V639)	09/2003 - 09/2014	STABILIZER LINK (REAR)	CENTER	8698984043674	1	6



Sen yane bilatizimden sasma *Orjin* al.



www.orjinautomotive.com



02190



STOCK CODE	OEM CODE	BRAND	MODEL	YEAR	GROUP NAME	STATUS	BARCODE	BOX	PARCEL
02190	4F0505465N /4F0505465Q	AUDI	A6 (4F2,C6)	05/2004 - 03/2011	STABILIZER LINK	CENTER	8698984916480	1	6
02190	4F0505465N /4F0505465Q	AUDI	A6 ALLROAD (4FH,C6)	05/2006 - 08/2011	STABILIZER LINK	CENTER	8698984916480	1	6
02190	4F0505465N /4F0505465Q	AUDI	A6 Avant (4F5,C6)	03/2005 - 08/2011	STABILIZER LINK	CENTER	8698984916480	1	6
02190	4F0505465N /4F0505465Q	AUDI	A6 QUATTRO (C6)	05/2004 - 08/2011	STABILIZER LINK	CENTER	8698984916480	1	6



Sen yane biletizimden sasma *Orjin al.*





05376

STOCK CODE	OEM CODE	BRAND	MODEL	YEAR	GROUP NAME	STATUS	BARCODE	BOX	PARCEL
05376	5482522000	HYUNDAI	ACCENT I (X-3)	07/1994 - 01/2000	STABILIZER LINK	CENTER	8698984053765	1	6
05376	5482522000	HYUNDAI	EXCEL (X-3)	07/1994 - 01/2000	STABILIZER LINK	CENTER	8698984053765	1	6
05376	5482522000	HYUNDAI	PONY (X-3)	07/1994 - 01/2000	STABILIZER LINK	CENTER	8698984053765	1	6





05284



05285



STOCK CODE	OEM CODE	BRAND	MODEL	YEAR	GROUP NAME	STATUS	BARCODE	BOX	PARCEL
05284	D86404BA0A	NISSAN	X-TRAIL (T32)	12/2013-->	TIE ROD END-LH	LEFT	8698984052843	1	6
05284	485202260R / D86404BA0A	RENAULT	KOLEOS II (HC_)	08/2016-->	TIE ROD END-LH	LEFT	8698984052843	1	6
05285	D85204BA0A	NISSAN	X-TRAIL (T32)	12/2013-->	TIE ROD END-RH	RIGHT	8698984052850	1	6
05285	485205041R / D85204BA0A	RENAULT	KOLEOS II (HC_)	08/2016-->	TIE ROD END-RH	RIGHT	8698984052850	1	6





04124



04125



STOCK CODE	OEM CODE	BRAND	MODEL	YEAR	GROUP NAME	STATUS	BARCODE	BOX	PARCEL
04124	2054600605	MERCEDES	C-CLASS (S205)	09/2014-->	TIE ROD END-LH	LEFT	8698984699635	1	6
04124	2054600605	MERCEDES	C-CLASS (W205)	02/2014-->	TIE ROD END-LH	LEFT	8698984699635	1	6
04124	2054600605	MERCEDES	C-CLASS COUPE (C205)	10/2015-->	TIE ROD END-LH	LEFT	8698984699635	1	6
04124	2054600605	MERCEDES	E-CLASS (S213)	07/2016-->	TIE ROD END-LH	LEFT	8698984699635	1	6
04124	2054600605	MERCEDES	E-CLASS (W213)	01/2016-->	TIE ROD END-LH	LEFT	8698984699635	1	6
04124	2054600605	MERCEDES	E-CLASS ALL-TERRAIN(S213)	01/2017-->	TIE ROD END-LH	LEFT	8698984699635	1	6
04125	2054600705	MERCEDES	C-CLASS (S205)	09/2014-->	TIE ROD END-RH	RIGHT	8698984699642	1	6
04125	2054600705	MERCEDES	C-CLASS (W205)	02/2014-->	TIE ROD END-RH	RIGHT	8698984699642	1	6
04125	2054600705	MERCEDES	C-CLASS COUPE (C205)	10/2015-->	TIE ROD END-RH	RIGHT	8698984699642	1	6
04125	2054600705	MERCEDES	E-CLASS (S213)	07/2016-->	TIE ROD END-RH	RIGHT	8698984699642	1	6
04125	2054600705	MERCEDES	E-CLASS (W213)	01/2016-->	TIE ROD END-RH	RIGHT	8698984699642	1	6
04125	2054600705	MERCEDES	E-CLASS ALL-TERRAIN(S213)	01/2017-->	TIE ROD END-RH	RIGHT	8698984699642	1	6



02195



STOCK CODE	OEM CODE	BRAND	MODEL	YEAR	GROUP NAME	STATUS	BARCODE	BOX	PARCEL
02195	33556764428	BMW	1-SERIES(E81-E82-E87-E88)	11/2003 - 09/2012	STABILIZER LINK	CENTER	8698984916510	1	6
02195	33556764428	BMW	3-SERIE (E90/E91/E92/E93)	01/2005 - 12/2011	STABILIZER LINK	CENTER	8698984916510	1	6





06006



STOCK CODE	OEM CODE	BRAND	MODEL	YEAR	GROUP NAME	STATUS	BARCODE	BOX	PARCEL
06006	20420XA000	SUBARU	FORESTER (SJ)	03/2013-->	STABILIZER LINK	CENTER	8698984060060	1	6
06006	20420XA000	SUBARU	OUTBACK (BM,BR)	09/2009-->	STABILIZER LINK	CENTER	8698984060060	1	6
06006	20420XA000	SUBARU	XV	12/2011-->	STABILIZER LINK	CENTER	8698984060060	1	6



Sen yane bilatizimden sasma *Orjin al.*



www.orjinautomotive.com





06005

STOCK CODE	OEM CODE	BRAND	MODEL	YEAR	GROUP NAME	STATUS	BARCODE	BOX	PARCEL
06005	20470AJ010 /20470SC000	SUBARU	FORESTER (SH/S12)	01/2008-->	STABILIZER LINK (REAR)	CENTER	8698984060053	1	6
06005	20470AJ010 /20470SC000	SUBARU	FORESTER (SJ)	03/2013-->	STABILIZER LINK (REAR)	CENTER	8698984060053	1	6
06005	20470AJ010 /20470SC000	SUBARU	OUTBACK (BM,BR)	09/2009-->	STABILIZER LINK (REAR)	CENTER	8698984060053	1	6
06005	20470AJ010 /20470SC000	SUBARU	XV	12/2011-->	STABILIZER LINK (REAR)	CENTER	8698984060053	1	6





STOCK CODE	OEM CODE	BRAND	MODEL	YEAR	GROUP NAME	STATUS	BARCODE	BOX	PARCEL
04333	4474600048	MERCEDES	V-CLASS (W447)	03/2014-->	TIE ROD END-LH	LEFT	8698984699895	1	6
04333	4474600048	MERCEDES	VITO (W447)	10/2014-->	TIE ROD END-LH	LEFT	8698984699895	1	6
04334	4474600148	MERCEDES	V-CLASS (W447)	03/2014-->	TIE ROD END-RH	RIGHT	8698984699901	1	6
04334	4474600148	MERCEDES	VITO (W447)	10/2014-->	TIE ROD END-RH	RIGHT	8698984699901	1	6





04311



04312



STOCK CODE	OEM CODE	BRAND	MODEL	YEAR	GROUP NAME	STATUS	BARCODE	BOX	PARCEL
04311	53560TV0G01 /53560TV0G02	HONDA	CIVIC IX (HB)	02/2012-->	TIE ROD END-LH	LEFT	8698984699857	1	6
04312	53540TV0G01 /53540TV0G02	HONDA	CIVIC IX (HB)	02/2012-->	TIE ROD END-RH	RIGHT	8698984699864	1	6





01863



01864



STOCK CODE	OEM CODE	BRAND	MODEL	YEAR	GROUP NAME	STATUS	BARCODE	BOX	PARCEL
01863	274191 /274351 /274498 /274576 /30776323 /30776806 /31201228	VOLVO	XC70 CROSS COUNTRY	03/2000 - 07/2007	TIE ROD END-LH	LEFT	8698984697624	1	6
01863	274191 /274351 /274498 /274576 /30776323 /30776806 /31201228	VOLVO	XC90 I	10/2002 - 12/2014	TIE ROD END-LH	LEFT	8698984697624	1	6
01864	274192 /274352 /274499 /274582 /30760807 /30776324 /31201229	VOLVO	XC70 CROSS COUNTRY	03/2000 - 07/2007	TIE ROD END-RH	RIGHT	8698984697631	1	6
01864	274192 /274352 /274499 /274582 /30760807 /30776324 /31201229	VOLVO	XC90 I	10/2002 - 12/2014	TIE ROD END-RH	RIGHT	8698984697631	1	6





04662

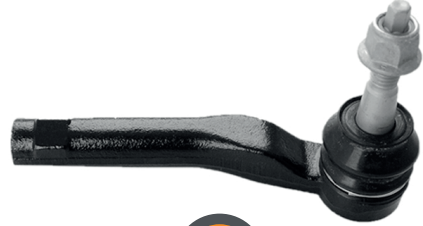

04663



STOCK CODE	OEM CODE	BRAND	MODEL	YEAR	GROUP NAME	STATUS	BARCODE	BOX	PARCEL
04662	13337880 /13354538 /1609137 /1609185	OPEL	ASTRA J GTC	10/2011-->	TIE ROD END-LH	LEFT	8698984700140	1	6
04662	13337880 /13354538 /1609137 /1609185	OPEL	CASCADA (W13)	02/2013-->	TIE ROD END-LH	LEFT	8698984700140	1	6
04662	13337880 /13354538 /1609137 /1609185	VAUXHALL	CASCADA Convertible	02/2013-->	TIE ROD END-LH	LEFT	8698984700140	1	6
04662	13337880 /13354538 /1609137 /1609185	VAUXHALL	ASTRA GTC Mk VI (J)	10/2011-->	TIE ROD END-LH	LEFT	8698984700140	1	6
04663	13337882 /13354540 /1609164 /1609186	OPEL	ASTRA J GTC	10/2011-->	TIE ROD END-RH	RIGHT	8698984700157	1	6
04663	13337882 /13354540 /1609164 /1609186	OPEL	CASCADA (W13)	02/2013-->	TIE ROD END-RH	RIGHT	8698984700157	1	6
04663	13337882 /13354540 /1609164 /1609186	VAUXHALL	CASCADA (W13)	02/2013-->	TIE ROD END-RH	RIGHT	8698984700157	1	6
04663	13337882 /13354540 /1609164 /1609186	VAUXHALL	ASTRA GTC Mk VI (J)	10/2011-->	TIE ROD END-RH	RIGHT	8698984700157	1	6





02568



STOCK CODE	OEM CODE	BRAND	MODEL	YEAR	GROUP NAME	STATUS	BARCODE	BOX	PARCEL
02568	32106780984 /32106793497 /32216773739	BMW	X5 (E70)	02/2007 - 06/2013	TIE ROD END	CENTER	8698984698331	1	6
02568	32106780984 /32106793497 /32216773739	BMW	X5 (E70)	02/2007 - 06/2013	TIE ROD END	CENTER	8698984698331	1	6
02568	32106780984 /32106793497 /32216773739	BMW	X6 (E71 / E72 HYBRID)	05/2008 - 06/2014	TIE ROD END	CENTER	8698984698331	1	6



Sen yane bilatizimden sasma *Orjin al.*



www.orjinautomotive.com



02196



STOCK CODE	OEM CODE	BRAND	MODEL	YEAR	GROUP NAME	STATUS	BARCODE	BOX	PARCEL
02196	4E0419811B /4E0419811C /4E0419811D /4E0419811E	AUDI	A8 (4E_)	10/2002 - 07/2010	TIE ROD END	CENTER	8698984698188	1	6
02196	4E0419811B /4E0419811C /4E0419811D /4E0419811E	AUDI	A8 QUATTRO (4E_)	10/2002 - 07/2010	TIE ROD END	CENTER	8698984698188	1	6





03965



STOCK CODE	OEM CODE	BRAND	MODEL	YEAR	GROUP NAME	STATUS	BARCODE	BOX	PARCEL
03965	LR033534	LAND ROVER	RANGE ROVER IV (LG)	08/2012-->	TIE ROD END	CENTER	8698984699567	1	6
03965	LR033534	LAND ROVER	RANGE ROVER SPORT (LW)	04/2013-->	TIE ROD END	CENTER	8698984699567	1	6







00789



STOCK CODE	OEM CODE	BRAND	MODEL	YEAR	GROUP NAME	STATUS	BARCODE	BOX	PARCEL
00789	48520D0100 /48520D0125	NISSAN	CHERRY (N12)	06/1982 - 07/1987	TIE ROD END	CENTER	8698984008116	1	6
00789	48520D0100 /48520D0125	NISSAN	SUNNY II (B12,N13)	06/1986 - 09/1990	TIE ROD END	CENTER	8698984008116	1	6



Sen yine biletizimden sasma *Orjin al.*





01852



STOCK CODE	OEM CODE	BRAND	MODEL	YEAR	GROUP NAME	STATUS	BARCODE	BOX	PARCEL
01852	TIQ000030	LAND ROVER	RANGE ROVER III (LM)	03/2002 - 08/2012	TIE ROD END	CENTER	8698984697594	1	6





04043



04044



STOCK CODE	OEM CODE	BRAND	MODEL	YEAR	GROUP NAME	STATUS	BARCODE	BOX	PARCEL
04043	LR027570 /T4N20185	LAND ROVER	RANGE ROVER EVOQUE (LV)	06/2011-->	TIE ROD END-LH	LEFT	8698984699581	1	6
04043	LR027570 /T4N20185	LAND ROVER	DISCOVERY SPORT	12/2014-->	TIE ROD END-LH	LEFT	8698984699581	1	6
04043	LR027570 /T4N20185	LAND ROVER	RANGE ROVER EVOQUE CO(LV)	02/2016-->	TIE ROD END-LH	LEFT	8698984699581	1	6
04043	LR027570 /T4N20185	JAGUAR	E-PACE (X540)	09/2017-->	TIE ROD END-LH	LEFT	8698984699581	1	6
04043	LR027570 /T4N20185	LAND ROVER	DISCOVERY SPORT	12/2014-->	TIE ROD END-LH	LEFT	8698984699581	1	6
04043	LR027570 /T4N20185	LAND ROVER	RANGE ROVER EVOQUE (LV)	06/2011-->	TIE ROD END-LH	LEFT	8698984699581	1	6
04043	LR027570 /T4N20185	LAND ROVER	RANGE ROVER EVOQUE CO(LV)	02/2016-->	TIE ROD END-LH	LEFT	8698984699581	1	6
04044	LR026267 /T4N20184	LAND ROVER	RANGE ROVER EVOQUE (LV)	06/2011-->	TIE ROD END-RH	RIGHT	8698984699598	1	6
04044	LR026267 /T4N20184	LAND ROVER	DISCOVERY SPORT	12/2014-->	TIE ROD END-RH	RIGHT	8698984699598	1	6
04044	LR026267 /T4N20184	LAND ROVER	RANGE ROVER EVOQUE CO(LV)	02/2016-->	TIE ROD END-RH	RIGHT	8698984699598	1	6
04044	LR026267 /T4N20184	JAGUAR	E-PACE (X540)	09/2017-->	TIE ROD END-RH	RIGHT	8698984699598	1	6
04044	LR026267 /T4N20184	LAND ROVER	DISCOVERY SPORT	12/2014-->	TIE ROD END-RH	RIGHT	8698984699598	1	6
04044	LR026267 /T4N20184	LAND ROVER	RANGE ROVER EVOQUE (LV)	06/2011-->	TIE ROD END-RH	RIGHT	8698984699598	1	6
04044	LR026267 /T4N20184	LAND ROVER	RANGE ROVER EVOQUE CO(LV)	02/2016-->	TIE ROD END-RH	RIGHT	8698984699598	1	6



04103



04104



STOCK CODE	OEM CODE	BRAND	MODEL	YEAR	GROUP NAME	STATUS	BARCODE	BOX	PARCEL
04103	2463301700	MERCEDES	A-CLASS (W176)	06/2012-->	TIE ROD END-LH	LEFT	8698984699611	1	6
04103	2463301700	MERCEDES	B-CLASS (W246)	11/2011-->	TIE ROD END-LH	LEFT	8698984699611	1	6
04103	2463301700	MERCEDES	CLA (C117)	01/2013-->	TIE ROD END-LH	LEFT	8698984699611	1	6
04103	2463301700	MERCEDES	GLA (X156)	12/2013-->	TIE ROD END-LH	LEFT	8698984699611	1	6
04103	2463301700	MERCEDES	CLA SHOOTING BRAKE (X117)	01/2015-->	TIE ROD END-LH	LEFT	8698984699611	1	6
04103	2463301700 /486305DF0A /48630HG00A	INFINITI	Q30	11/2015-->	TIE ROD END-LH	LEFT	8698984699611	1	6
04103	2463301700 /486305DF0A /48630HG00A	INFINITI	QX30	04/2016-->	TIE ROD END-LH	LEFT	8698984699611	1	6
04104	2463301800	MERCEDES	A-CLASS (W176)	06/2012-->	TIE ROD END-RH	RIGHT	8698984699628	1	6
04104	2463301800	MERCEDES	B-CLASS (W246)	11/2011-->	TIE ROD END-RH	RIGHT	8698984699628	1	6
04104	2463301800	MERCEDES	CLA (C117)	01/2013-->	TIE ROD END-RH	RIGHT	8698984699628	1	6
04104	2463301800	MERCEDES	GLA (X156)	12/2013-->	TIE ROD END-RH	RIGHT	8698984699628	1	6
04104	2463301800	MERCEDES	CLA SHOOTING BRAKE (X117)	01/2015-->	TIE ROD END-RH	RIGHT	8698984699628	1	6
04104	2463301800 /485105DF0A /48510HG00A	INFINITI	Q30	11/2015-->	TIE ROD END-RH	RIGHT	8698984699628	1	6
04104	2463301800 /485105DF0A /48510HG00A	INFINITI	QX30	04/2016-->	TIE ROD END-RH	RIGHT	8698984699628	1	6



04623



04624



STOCK CODE	OEM CODE	BRAND	MODEL	YEAR	GROUP NAME	STATUS	BARCODE	BOX	PARCEL
04623	13272001 /920003	OPEL	INSIGNIA	07/2008->	TIE ROD END-LH	LEFT	8698984700119	1	6
04623	13272001 /920003	OPEL	INSIGNIA SALOON	07/2008->	TIE ROD END-LH	LEFT	8698984700119	1	6
04623	13272001 /920003	OPEL	INSIGNIA SPORTS TOURER	07/2008->	TIE ROD END-LH	LEFT	8698984700119	1	6
04623	13272001 /920003	SAAB	9-5 (YS3G)	05/2010 - 07/2012	TIE ROD END-LH	LEFT	8698984700119	1	6
04623	13272001	VAUXHALL	INSIGNIA (G09)	07/2008->	TIE ROD END-LH	LEFT	8698984700119	1	6
04623	13272001	VAUXHALL	INSIGNIA SALOON	07/2008->	TIE ROD END-LH	LEFT	8698984700119	1	6
04623	13272001	VAUXHALL	INSIGNIA SPORTS TOURER	07/2008->	TIE ROD END-LH	LEFT	8698984700119	1	6
04624	13272002 /920004	OPEL	INSIGNIA	07/2008->	TIE ROD END-RH	RIGHT	8698984700126	1	6
04624	13272002 /920004	OPEL	INSIGNIA SALOON	07/2008->	TIE ROD END-RH	RIGHT	8698984700126	1	6
04624	13272002 /920004	OPEL	INSIGNIA SPORTS TOURER	07/2008->	TIE ROD END-RH	RIGHT	8698984700126	1	6
04624	13272002 /920004	SAAB	9-5 (YS3G)	05/2010 - 07/2012	TIE ROD END-RH	RIGHT	8698984700126	1	6
04624	13272002	VAUXHALL	INSIGNIA (G09)	07/2008->	TIE ROD END-RH	RIGHT	8698984700126	1	6
04624	13272002	VAUXHALL	INSIGNIA SALOON	07/2008->	TIE ROD END-RH	RIGHT	8698984700126	1	6
04624	13272002	VAUXHALL	INSIGNIA SPORTS TOURER	07/2008->	TIE ROD END-RH	RIGHT	8698984700126	1	6



04462



04463



STOCK CODE	OEM CODE	BRAND	MODEL	YEAR	GROUP NAME	STATUS	BARCODE	BOX	PARCEL
04462	4334039325 /4334039465	TOYOTA	4 RUNNER (RZN18_VZN18_)	11/1995 - 01/2002	BALL JOINT-LH (LOWER)	LEFT	8698984988579	1	6
04462	4334039325 /4334039465	TOYOTA	LAND CRUISER PRADO 90	04/1996 - 09/2002	BALL JOINT-LH (LOWER)	LEFT	8698984988579	1	6
04463	4333039415 /4333039585	TOYOTA	4 RUNNER (RZN18_VZN18_)	11/1995 - 01/2002	BALL JOINT-RH (LOWER)	RIGHT	8698984988586	1	6
04463	4333039415 /4333039585	TOYOTA	LAND CRUISER PRADO 90	04/1996 - 09/2002	BALL JOINT-RH (LOWER)	RIGHT	8698984988586	1	6





03942



03943



STOCK CODE	OEM CODE	BRAND	MODEL	YEAR	GROUP NAME	STATUS	BARCODE	BOX	PARCEL
03942	31340232 PART OF 1	VOLVO	V40	03/2012-->	BALL JOINT-LH (LOWER)	LEFT	8698984039424	1	6
03942	31340232 PART OF 1	VOLVO	V40 CROSS COUNTRY	02/2013-->	BALL JOINT-LH (LOWER)	LEFT	8698984039424	1	6
03943	31340231 PART OF 2	VOLVO	V40	03/2012-->	BALL JOINT-RH (LOWER)	RIGHT	8698984039431	1	6
03943	31340231 PART OF 2	VOLVO	V40 CROSS COUNTRY	02/2013-->	BALL JOINT-RH (LOWER)	RIGHT	8698984039431	1	6



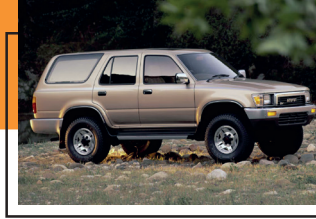

01513

STOCK CODE	OEM CODE	BRAND	MODEL	YEAR	GROUP NAME	STATUS	BARCODE	BOX	PARCEL
01513	4335039045 /4335039085 /4336039075 /4336039085	TOYOTA	4 RUNNER (N130)	08/1987 - 03/1996	BALL JOINT (UPPER)	CENTER	8698984015138	1	6
01513	4335039045 /4335039085 /4336039075 /4336039085	TOYOTA	HILUX 2X4( N8_ N9_ N1_ )	08/1988 - 07/1997	BALL JOINT (UPPER)	CENTER	8698984015138	1	6
01513	4335039045 /4335039085 /4336039075 /4336039085	TOYOTA	HILUX 4x4 KDN165/170/190	08/1997 - 08/2005	BALL JOINT (UPPER)	CENTER	8698984015138	1	6
01513	4335039045 /4335039085 /4336039075 /4336039085	TOYOTA	HILUX 4X4( N6_ N10_ N11_ )	08/1985 - 07/2005	BALL JOINT (UPPER)	CENTER	8698984015138	1	6
01513	4335039045 /4335039085 /4336039075 /4336039085	TOYOTA	HILUX 4x4 (LN165/170/190)	08/1997 - 08/2005	BALL JOINT (UPPER)	CENTER	8698984015138	1	6
01513	4335039045 /4335039085 /4336039075 /4336039085	TOYOTA	HILUX 4x4 (RZN168/173)	08/1997 - 08/2005	BALL JOINT (UPPER)	CENTER	8698984015138	1	6







05142



STOCK CODE	OEM CODE	BRAND	MODEL	YEAR	GROUP NAME	STATUS	BARCODE	BOX	PARCEL
05142	401607F000	NISSAN	TERRANO II (R20)	02/1993 - 12/2006	BALL JOINT (LOWER)	CENTER	8698984051426	1	6





STOCK CODE	OEM CODE	BRAND	MODEL	YEAR	GROUP NAME	STATUS	BARCODE	BOX	PARCEL
07378	51220TV0E01	HONDA	CIVIC IX (HB)	02/2012-->	BALL JOINT (LOWER)	CENTER	8698984073787	1	6





04073



STOCK CODE	OEM CODE	BRAND	MODEL	YEAR	GROUP NAME	STATUS	BARCODE	BOX	PARCEL
04073	30683248 PART OF 1 /30683249 PART OF 1 /31202228 PART OF 1 /31202229 PART OF 1	VOLVO	XC70 II	08/2007-->	BALL JOINT (LOWER)	CENTER	8698984040734	1	6
04073	30683248 PART OF 1 /30683249 PART OF 1 /31202228 PART OF 1 /31202229 PART OF 1	VOLVO	XC60	05/2008-->	BALL JOINT (LOWER)	CENTER	8698984040734	1	6





04319



STOCK CODE	OEM CODE	BRAND	MODEL	YEAR	GROUP NAME	STATUS	BARCODE	BOX	PARCEL
04319	4473330127	MERCEDES	V-CLASS (W447)	03/2014-->	BALL JOINT (LOWER)	CENTER	8698984043193	1	6
04319	4473330127	MERCEDES	VITO (W447)	10/2014-->	BALL JOINT (LOWER)	CENTER	8698984043193	1	6





02158

STOCK CODE	OEM CODE	BRAND	MODEL	YEAR	GROUP NAME	STATUS	BARCODE	BOX	PARCEL
02158	3520V0 PART OF 1 /3520X9 PART OF 1 /3521R1 PART OF 1 /3521V0 PART OF 1	CITROEN	C-CROSSER (EP_)	02/2007-->	BALL JOINT (LOWER)	CENTER	8698984916237	1	6
02158	3520V0 PART OF 1 /3520X9 PART OF 1 /3521R1 PART OF 1 /3521V0 PART OF 1	MITSUBISHI	OUTLANDER II (CW_)	11/2006 - 12/2012	BALL JOINT (LOWER)	CENTER	8698984916237	1	6
02158	3520V0 PART OF 1 /3520X9 PART OF 1 /3521R1 PART OF 1 /3521V0 PART OF 1	PEUGEOT	4007 (GP_)	02/2007 - 06/2012	BALL JOINT (LOWER)	CENTER	8698984916237	1	6
02158	3520V0 PART OF 1 /3520X9 PART OF 1 /3521R1 PART OF 1 /3521V0 PART OF 1	CITROEN	C4 AIRCROSS	05/2012-->	BALL JOINT (LOWER)	CENTER	8698984916237	1	6
02158	3520V0 PART OF 1 /3520X9 PART OF 1 /3521R1 PART OF 1 /3521V0 PART OF 1	MITSUBISHI	ASX (GA_ W_)	05/2010-->	BALL JOINT (LOWER)	CENTER	8698984916237	1	6
02158	3520V0 PART OF 1 /3520X9 PART OF 1 /3521R1 PART OF 1 /3521V0 PART OF 1	MITSUBISHI	LANCER SALOON (CY_A,CZ4A)	03/2007-->	BALL JOINT (LOWER)	CENTER	8698984916237	1	6
02158	3520V0 PART OF 1 /3520X9 PART OF 1 /3521R1 PART OF 1 /3521V0 PART OF 1	MITSUBISHI	LANCER SPORTBACK (CX_A)	07/2008-->	BALL JOINT (LOWER)	CENTER	8698984916237	1	6
02158	3520V0 PART OF 1 /3520X9 PART OF 1 /3521R1 PART OF 1 /3521V0 PART OF 1	MITSUBISHI	OUTLANDER I (CU_)	02/2003 - 12/2008	BALL JOINT (LOWER)	CENTER	8698984916237	1	6
02158	3520V0 PART OF 1 /3520X9 PART OF 1 /3521R1 PART OF 1 /3521V0 PART OF 1	MITSUBISHI	OUTLANDER III (GF_ GG_)	04/2012-->	BALL JOINT (LOWER)	CENTER	8698984916237	1	6
02158	3520V0 PART OF 1 /3520X9 PART OF 1 /3521R1 PART OF 1 /3521V0 PART OF 1	PEUGEOT	4008	05/2012-->	BALL JOINT (LOWER)	CENTER	8698984916237	1	6
02158	3520V0 PART OF 1 /3520X9 PART OF 1 /3521R1 PART OF 1 /3521V0 PART OF 1	MITSUBISHI	LANCER VII (CS_)	09/2003 - 01/2008	BALL JOINT (LOWER)	CENTER	8698984916237	1	6



01847

STOCK CODE	OEM CODE	BRAND	MODEL	YEAR	GROUP NAME	STATUS	BARCODE	BOX	PARCEL
01847	RBK500150 / RBK500210 / RBK500250	LAND ROVER	RANGE ROVER III (LM)	03/2002 - 08/2012	BALL JOINT (LOWER)	CENTER	8698984018474	1	6
01847	RBK500150 / RBK500210 / RBK500250	LAND ROVER	RANGE ROVER III (LM)	03/2002 - 08/2012	BALL JOINT (LOWER)	CENTER	8698984018474	1	6





04617



STOCK CODE	OEM CODE	BRAND	MODEL	YEAR	GROUP NAME	STATUS	BARCODE	BOX	PARCEL
04617	1454902 /UR6134550	FORD	RANGER (ES, ET)	06/2005 - 03/2011	BALL JOINT (LOWER)	CENTER	8698984046170	1	6
04617	1454902 /UR6134550	MAZDA	BT-50 (CD, UN)	08/2006 - 12/2015	BALL JOINT (LOWER)	CENTER	8698984046170	1	6





04684



STOCK CODE	OEM CODE	BRAND	MODEL	YEAR	GROUP NAME	STATUS	BARCODE	BOX	PARCEL
04684	352532 /95017034 /95907943 /95916024	CHEVROLET	AVEO (T300)	03/2011-->	BALL JOINT (LOWER)	CENTER	8698984046842	1	6
04684	352532 /95017034 /95907943 /95916024	CHEVROLET	TRAX	12/2012-->	BALL JOINT (LOWER)	CENTER	8698984046842	1	6
04684	352532 /95017034 /95907943 /95916024	OPEL	MOKKA	12/2012-->	BALL JOINT (LOWER)	CENTER	8698984046842	1	6
04684	352532 /95017034 /95907943 /95916024	OPEL	MOKKA X	10/2016-->	BALL JOINT (LOWER)	CENTER	8698984046842	1	6
04684	352532 /95017034	VAUXHALL	MOKKA	12/2012-->	BALL JOINT (LOWER)	CENTER	8698984046842	1	6
04684	352532 /95017034	VAUXHALL	MOKKA X	10/2016-->	BALL JOINT (LOWER)	CENTER	8698984046842	1	6



Sen yane bilatizimden sasma *Orjin* al.



www.orjinautomotive.com





04229



STOCK CODE	OEM CODE	BRAND	MODEL	YEAR	GROUP NAME	STATUS	BARCODE	BOX	PARCEL
04229	5105040AB PART OF 2 /5105040AC PART OF 2 /5105040AD PART OF 2	JEEP	COMPASS (MK49)	08/2006-->	BALL JOINT (LOWER)	CENTER	8698984042295	1	6
04229	5105040AB PART OF 2 /5105040AC PART OF 2 /5105040AD PART OF 2	JEEP	PATRIOT (MK74)	02/2007-->	BALL JOINT (LOWER)	CENTER	8698984042295	1	6





STOCK CODE	OEM CODE	BRAND	MODEL	YEAR	GROUP NAME	STATUS	BARCODE	BOX	PARCEL
02669	GJ6A34540	MAZDA	MAZDA 6 (GH) SALOON-ESTATE	08/2007 - 12/2013	BALL JOINT (UPPER)	CENTER	8698984917678	1	6
02669	GJ6A34540	MAZDA	MAZDA 6 (GG,GY)	01/2002 - 07/2007	BALL JOINT (UPPER)	CENTER	8698984917678	1	6





05225



STOCK CODE	OEM CODE	BRAND	MODEL	YEAR	GROUP NAME	STATUS	BARCODE	BOX	PARCEL
05225	4520168L00 PART OF /4520171L00 PART OF /45201M68K00 PART OF /4520268L00 PART OF	NISSAN	PIXO (UA0)	06/2009-->	BALL JOINT (LOWER)	CENTER	8698984052256	1	6
05225	4520168L00 PART OF /4520171L00 PART OF /45201M68K00 PART OF /4520268L00 PART OF	SUZUKI	ALTO V (GF-AMF310)	01/2009-->	BALL JOINT (LOWER)	CENTER	8698984052256	1	6
05225	4520168L00 PART OF /4520171L00 PART OF /45201M68K00 PART OF /4520268L00 PART OF	SUZUKI	SWIFT IV (AZG,AZH)	10/2010-->	BALL JOINT (LOWER)	CENTER	8698984052256	1	6





STOCK CODE	OEM CODE	BRAND	MODEL	YEAR	GROUP NAME	STATUS	BARCODE	BOX	PARCEL
04427	4806860010 PART OF 1 /4806960010 PART OF 1	TOYOTA	LAND CRUISER PRADO 120	09/2002 - 10/2009	BALL JOINT (LOWER)	CENTER	8698984044275	1	6
04427	4806860010 PART OF 1 /4806960010 PART OF 1	TOYOTA	LAND CRUISER (J12)	09/2002 - 07/2009	BALL JOINT (LOWER)	CENTER	8698984044275	1	6





02667



STOCK CODE	OEM CODE	BRAND	MODEL	YEAR	GROUP NAME	STATUS	BARCODE	BOX	PARCEL
02667	RBK500170	LAND ROVER	DISCOVERY III (TAA)	07/2004 - 09/2009	BALL JOINT (UPPER)	CENTER	8698984026677	1	6
02667	RBK500170	LAND ROVER	DISCOVERY IV (LA)	09/2009-->	BALL JOINT (UPPER)	CENTER	8698984026677	1	6
02667	RBK500170	LAND ROVER	RANGE ROVER SPORT (LS)	02/2005 - 03/2013	BALL JOINT (UPPER)	CENTER	8698984026677	1	6





05621



STOCK CODE	OEM CODE	BRAND	MODEL	YEAR	GROUP NAME	STATUS	BARCODE	BOX	PARCEL
05621	4334060010 / 4862060010 PART OF / 4864060010 PART OF	TOYOTA	LAND CRUISER 100 (HDJ100)	01/1998 - 08/2007	BALL JOINT (LOWER)	CENTER	8698984056216	1	6





STOCK CODE	OEM CODE	BRAND	MODEL	YEAR	GROUP NAME	STATUS	BARCODE	BOX	PARCEL
04739	D10E34300 PART OF 2 / D10E34350 PART OF 2 / KD3534300D PART OF 2 / KD3534300E PART OF 2 /	MAZDA	CX-3 (DK)	01/2015-->	BALL JOINT (LOWER)	CENTER	8698984047399	1	6
04739	D10E34300 PART OF 2 / D10E34350 PART OF 2 / KD3534300D PART OF 2 / KD3534300E PART OF 2 /	MAZDA	CX-5 (KE, GH)	11/2011-->	BALL JOINT (LOWER)	CENTER	8698984047399	1	6
04739	D10E34300 PART OF 2 / D10E34350 PART OF 2 / KD3534300D PART OF 2 / KD3534300E PART OF 2 /	MAZDA	MAZDA 3 (BM)	09/2013-->	BALL JOINT (LOWER)	CENTER	8698984047399	1	6
04739	D10E34300 PART OF 2 / D10E34350 PART OF 2 / KD3534300D PART OF 2 / KD3534300E PART OF 2 /	MAZDA	MAZDA 6 (GJ,GL)	12/2012-->	BALL JOINT (LOWER)	CENTER	8698984047399	1	6





STOCK CODE	OEM CODE	BRAND	MODEL	YEAR	GROUP NAME	STATUS	BARCODE	BOX	PARCEL
04648	4520172K00 PART OF 3 /4520272K00 PART OF 3 /4708299 PART OF 3 /4708300 PART OF 3 /93193130 PART OF 3 /93193131 PART OF 3	OPEL	AGILA B	09/2007-->	BALL JOINT (LOWER)	CENTER	8698984046484	1	6
04648	4520172K00 PART OF 3 /4520272K00 PART OF 3 /4708299 PART OF 3 /4708300 PART OF 3 /93193130 PART OF 3 /93193131 PART OF 3	SUZUKI	SPLASH	01/2008-->	BALL JOINT (LOWER)	CENTER	8698984046484	1	6
04648	4520172K00 PART OF 3 /4520272K00 PART OF 3 /4708299 PART OF 3 /4708300 PART OF 3 /93193130 PART OF 3 /93193131 PART OF 3	VAUXHALL	AGILA Mk II (H08)	09/2007-->	BALL JOINT (LOWER)	CENTER	8698984046484	1	6





STOCK CODE	OEM CODE	BRAND	MODEL	YEAR	GROUP NAME	STATUS	BARCODE	BOX	PARCEL
04631	13258056 /324000	OPEL	ASTRA J GTC	10/2011-->	BALL JOINT (UPPER)	CENTER	8698984046316	1	6
04631	13258056 /324000	OPEL	CASCADA (W13)	02/2013-->	BALL JOINT (UPPER)	CENTER	8698984046316	1	6
04631	13258056 /324000	OPEL	INSIGNIA	07/2008-->	BALL JOINT (UPPER)	CENTER	8698984046316	1	6
04631	13258056 /324000	OPEL	INSIGNIA SALOON	07/2008-->	BALL JOINT (UPPER)	CENTER	8698984046316	1	6
04631	13258056 /324000	OPEL	INSIGNIA SPORTS TOURER	07/2008-->	BALL JOINT (UPPER)	CENTER	8698984046316	1	6
04631	13258056 /324000	SAAB	9-5 (YS3G)	05/2010 - 07/2012	BALL JOINT (UPPER)	CENTER	8698984046316	1	6
04631	13258056 /324000	VAUXHALL	CASCADA (W13)	02/2013-->	BALL JOINT (UPPER)	CENTER	8698984046316	1	6
04631	13258056 /324000	VAUXHALL	ASTRA GTC Mk-VI (J)	10/2011-->	BALL JOINT (UPPER)	CENTER	8698984046316	1	6
04631	13258056 /324000	VAUXHALL	INSIGNIA (G09)	07/2008-->	BALL JOINT (UPPER)	CENTER	8698984046316	1	6
04631	13258056 /324000	VAUXHALL	INSIGNIA SALOON	07/2008-->	BALL JOINT (UPPER)	CENTER	8698984046316	1	6
04631	13258056 /324000	VAUXHALL	INSIGNIA SPORTS TOURER	07/2008-->	BALL JOINT (UPPER)	CENTER	8698984046316	1	6





STOCK CODE	OEM CODE	BRAND	MODEL	YEAR	GROUP NAME	STATUS	BARCODE	BOX	PARCEL
08009	4309893	FIAT	500 L	1968-1972	TRACK CONTROL ARM	CENTER	8698984080099	1	6
08009	4309893	FIAT	500/110	1957-1960	TRACK CONTROL ARM	CENTER	8698984080099	1	6
08009	4309893	FIAT	500D	1960-1965	TRACK CONTROL ARM	CENTER	8698984080099	1	6
08009	4309893	FIAT	500F	1965-1968	TRACK CONTROL ARM	CENTER	8698984080099	1	6
08009	4309893	FIAT	500R	1972-1975	TRACK CONTROL ARM	CENTER	8698984080099	1	6



Sen yane bilatizimden sasma *Orjin al.*



www.orjinautomotive.com



03966



STOCK CODE	OEM CODE	BRAND	MODEL	YEAR	GROUP NAME	STATUS	BARCODE	BOX	PARCEL
03966	LR033529	LAND ROVER	RANGE ROVER IV (LG)	08/2012-->	AXIAL JOINT	CENTER	8698984039660	1	6
03966	LR033529	LAND ROVER	RANGE ROVER SPORT (LW)	04/2013-->	AXIAL JOINT	CENTER	8698984039660	1	6





STOCK CODE	OEM CODE	BRAND	MODEL	YEAR	GROUP NAME	STATUS	BARCODE	BOX	PARCEL
04742	GHT232240 /GHT232240A	MAZDA	MAZDA 3 (BM)	09/2013-->	AXIAL JOINT	CENTER	8698984047429	1	6
04742	GHT232240 /GHT232240A	MAZDA	MAZDA 6 (GJ,GL)	12/2012-->	AXIAL JOINT	CENTER	8698984047429	1	6





05351



STOCK CODE	OEM CODE	BRAND	MODEL	YEAR	GROUP NAME	STATUS	BARCODE	BOX	PARCEL
05351	1603229 /1603351 /1603415 /93172256 /93187626 /93191671	OPEL	VECTRA C	04/2002 - 09/2008	AXIAL JOINT	CENTER	8698984053512	1	6
05351	1603229 /1603351 /1603415 /93172256 /93187626 /93191671	VAUXHALL	VECTRA MkII (C) (Z02)	04/2002 - 09/2008	AXIAL JOINT	CENTER	8698984053512	1	6





STOCK CODE	OEM CODE	BRAND	MODEL	YEAR	GROUP NAME	STATUS	BARCODE	BOX	PARCEL
05354	13286688 /13398595 /1609184	OPEL	ZAFIRA C TOURER (P12)	09/2011-->	AXIAL JOINT	CENTER	8698984053543	1	6
05354	13286688 /13398595 /1609184	VAUXHALL	ZAFIRA Mk III(C) (P12)	09/2011-->	AXIAL JOINT	CENTER	8698984053543	1	6
05354	13286688 /13398595 /1609184	CHEVROLET	ORLANDO (J309)	12/2010-->	AXIAL JOINT	CENTER	8698984053543	1	6





STOCK CODE	OEM CODE	BRAND	MODEL	YEAR	GROUP NAME	STATUS	BARCODE	BOX	PARCEL
05799	57724D3100	HYUNDAI	TUCSON (TL)	05/2015-->	AXIAL JOINT	CENTER	8698984057992	1	6
05799	57724D3100	KIA	SPORTAGE (QL)	09/2015-->	AXIAL JOINT	CENTER	8698984057992	1	6





STOCK CODE	OEM CODE	BRAND	MODEL	YEAR	GROUP NAME	STATUS	BARCODE	BOX	PARCEL
05807	150423810A	SEAT	MII (KF1_)	10/2011-->	AXIAL JOINT	CENTER	8698984053543	1	6
05807	150423810A	SKODA	CITIGO	10/2011-->	AXIAL JOINT	CENTER	8698984053543	1	6
05807	150423810A	VOLKSWAGEN	UP (121,122,BL1,BL2)	12/2011 - 03/2014	AXIAL JOINT	CENTER	8698984053543	1	6







05951



STOCK CODE	OEM CODE	BRAND	MODEL	YEAR	GROUP NAME	STATUS	BARCODE	BOX	PARCEL
05951	1633380215	MERCEDES	ML (W163)	02/1998 - 06/2005	AXIAL JOINT	CENTER	8698984059514	1	6



Sen yane bilatizimden sasma *Orjin al.*



www.orjinautomotive.com



06316



STOCK CODE	OEM CODE	BRAND	MODEL	YEAR	GROUP NAME	STATUS	BARCODE	BOX	PARCEL
06316	GS1D32240	MAZDA	MAZDA 6 (GH) SALOON-ESTATE	08/2007 - 12/2013	AXIAL JOINT	CENTER	8698984063160	1	6





07096

STOCK CODE	OEM CODE	BRAND	MODEL	YEAR	GROUP NAME	STATUS	BARCODE	BOX	PARCEL
07096	9820340280 PART OF / SU001A7257 PART OF	CITROEN	DISPATCH	04/2016-->	AXIAL JOINT (FRONT)	CENTER	8698984070960	1	6
07096	9820340280 PART OF / SU001A7257 PART OF	CITROEN	JUMPY	04/2016-->	AXIAL JOINT (FRONT)	CENTER	8698984070960	1	6
07096	9820340280 PART OF / SU001A7257 PART OF	CITROEN	SPACETOUREUR	04/2016-->	AXIAL JOINT (FRONT)	CENTER	8698984070960	1	6
07096	9820340280 PART OF / SU001A7257 PART OF	PEUGEOT	EXPERT	04/2016-->	AXIAL JOINT (FRONT)	CENTER	8698984070960	1	6
07096	9820340280 PART OF / SU001A7257 PART OF	PEUGEOT	TRAVELLER	04/2016-->	AXIAL JOINT (FRONT)	CENTER	8698984070960	1	6





07138



STOCK CODE	OEM CODE	BRAND	MODEL	YEAR	GROUP NAME	STATUS	BARCODE	BOX	PARCEL
07138	565402K000	HYUNDAI	ix20 (JC)	11/2010-->	AXIAL JOINT	CENTER	8698984071387	1	6
07138	565402K000	KIA	SOUL (AM)	02/2009 - 12/2014	AXIAL JOINT	CENTER	8698984071387	1	6
07138	565402K000	KIA	VENGA (YN)	02/2010-->	AXIAL JOINT	CENTER	8698984071387	1	6





07370



STOCK CODE	OEM CODE	BRAND	MODEL	YEAR	GROUP NAME	STATUS	BARCODE	BOX	PARCEL
07370	57724C5000 /57724C5500	KIA	SORENTO III (UM)	01/2015-->	AXIAL JOINT	CENTER	8698984073701	1	6





07381



STOCK CODE	OEM CODE	BRAND	MODEL	YEAR	GROUP NAME	STATUS	BARCODE	BOX	PARCEL
07381	53010TF0003	HONDA	INSIGHT (ZE2)	04/2009-->	AXIAL JOINT	CENTER	8698984073817	1	6
07381	53010TF0003	HONDA	JAZZ III (GE)	07/2008-->	AXIAL JOINT	CENTER	8698984073817	1	6
07381	53010TF0003	HONDA	FIT II	2007-2013	AXIAL JOINT	CENTER	8698984073817	1	6



Sen yane bilâğizinden sasma *Orjin al.*





03966



STOCK CODE	OEM CODE	BRAND	MODEL	YEAR	GROUP NAME	STATUS	BARCODE	BOX	PARCEL
03966	LR033529	LAND ROVER	RANGE ROVER IV (LG)	08/2012-->	AXIAL JOINT	CENTER	8698984039660	1	6
03966	LR033529	LAND ROVER	RANGE ROVER SPORT (LW)	04/2013-->	AXIAL JOINT	CENTER	8698984039660	1	6



Sen yene bilginizden sasma *Orjin al.*



www.orjinautomotive.com



04742



STOCK CODE	OEM CODE	BRAND	MODEL	YEAR	GROUP NAME	STATUS	BARCODE	BOX	PARCEL
04742	GHT232240 /GHT232240A	MAZDA	MAZDA 3 (BM)	09/2013-->	AXIAL JOINT	CENTER	8698984047429	1	6
04742	GHT232240 /GHT232240A	MAZDA	MAZDA 6 (GJ,GL)	12/2012-->	AXIAL JOINT	CENTER	8698984047429	1	6







STOCK CODE	OEM CODE	BRAND	MODEL	YEAR	GROUP NAME	STATUS	BARCODE	BOX	PARCEL
05799	57724D3100	HYUNDAI	TUCSON (TL)	05/2015-->	AXIAL JOINT	CENTER	8698984057992	1	6
05799	57724D3100	KIA	SPORTAGE (QL)	09/2015-->	AXIAL JOINT	CENTER	8698984057992	1	6





07936



STOCK CODE	OEM CODE	BRAND	MODEL	YEAR	GROUP NAME	STATUS	BARCODE	BOX	PARCEL
07936	5WA423810C	VOLKSWAGEN	GOLF VIII (CD1)	07/2019-->	AXIAL JOINT	CENTER	8698984079369	1	6





05497

STOCK CODE	OEM CODE	BRAND	MODEL	YEAR	GROUP NAME	STATUS	BARCODE	BOX	PARCEL
05497	5Q0505553	AUDI	TT (FV_)	07/2014-->	BUSHING	CENTER	8698984054977	1	6
05497	5Q0505553	SEAT	ATECA (KH7)	04/2016-->	BUSHING	CENTER	8698984054977	1	6
05497	5Q0505553	SKODA	SUPERB (3V3)	03/2015-->	BUSHING	CENTER	8698984054977	1	6
05497	5Q0505553	SKODA	SUPERB COMBI (3V5)	03/2015-->	BUSHING	CENTER	8698984054977	1	6
05497	5Q0505553	VOLKSWAGEN	PASSAT VIII (3G2)	08/2014-->	BUSHING	CENTER	8698984054977	1	6
05497	5Q0505553	VOLKSWAGEN	PASSAT VIII ALLTRACK(3G5)	05/2015-->	BUSHING	CENTER	8698984054977	1	6
05497	5Q0505553	VOLKSWAGEN	PASSAT VIII VARIANT (3G5)	08/2014-->	BUSHING	CENTER	8698984054977	1	6
05497	5Q0505553	VOLKSWAGEN	TOURAN (5T1)	05/2015-->	BUSHING	CENTER	8698984054977	1	6
05497	5Q0505553	VOLKSWAGEN	GOLF VIII (CD1)	07/2019-->	BUSHING	CENTER	8698984054977	1	6



Sen yane bilatizimden sasma *Orjin al.*



www.orjinautomotive.com



06519

STOCK CODE	OEM CODE	BRAND	MODEL	YEAR	GROUP NAME	STATUS	BARCODE	BOX	PARCEL
06519	2053332100 /2133302100 PART OF /2133302200 PART OF	MERCEDES	E-CLASS (S213)	07/2016-->	BUSHING	CENTER	8698984065195	1	6
06519	2053332100 /2133302100 PART OF /2133302200 PART OF	MERCEDES	E-CLASS (W213)	01/2016-->	BUSHING	CENTER	8698984065195	1	6
06519	2053332100 /2133302100 PART OF /2133302200 PART OF	MERCEDES	E-CLASS ALL-TERRAIN(S213)	01/2017-->	BUSHING	CENTER	8698984065195	1	6





STOCK CODE	OEM CODE	BRAND	MODEL	YEAR	GROUP NAME	STATUS	BARCODE	BOX	PARCEL
06916	31126775971 PART OF /31126775972 PART OF /31126775979 PART OF	BMW	5-SERI GRAN TURISMO F07GT	10/2009-->	BUSHING	CENTER	8698984069162	1	6
06916	31126775971 PART OF /31126775972 PART OF /31126775979 PART OF	BMW	5-SERIE (F10)	03/2010 - 10/2016	BUSHING	CENTER	8698984069162	1	6
06916	31126775971 PART OF /31126775972 PART OF /31126775979 PART OF	BMW	5-SERIE TOURING (F11)	09/2010-->	BUSHING	CENTER	8698984069162	1	6
06916	31126775971 PART OF /31126775972 PART OF /31126775979 PART OF	BMW	6-SERIE CABRIO (F12)	03/2011-->	BUSHING	CENTER	8698984069162	1	6
06916	31126775971 PART OF /31126775972 PART OF /31126775979 PART OF	BMW	6-SERIE COUPE (F13)	11/2010-->	BUSHING	CENTER	8698984069162	1	6





STOCK CODE	OEM CODE	BRAND	MODEL	YEAR	GROUP NAME	STATUS	BARCODE	BOX	PARCEL
06920	31126791455 /31126794203 PART OF 1 /31126794204 PART OF 2	BMW	5-SERI GRAN TURISMO F07GT	10/2009-->	BUSHING	CENTER	8698984069162	1	6
06920	31126791455 /31126794203 PART OF 1 /31126794204 PART OF 2	BMW	5-SERIE (F10)	03/2010 - 10/2016	BUSHING	CENTER	8698984069162	1	6
06920	31126791455 /31126794203 PART OF 1 /31126794204 PART OF 2	BMW	5-SERIE TOURING (F11)	09/2010-->	BUSHING	CENTER	8698984069162	1	6
06920	31126791455 /31126794203 PART OF 1 /31126794204 PART OF 2	BMW	6-SERIE CABRIO (F12)	03/2011-->	BUSHING	CENTER	8698984069162	1	6
06920	31126791455 /31126794203 PART OF 1 /31126794204 PART OF 2	BMW	6-SERIE COUPE (F13)	11/2010-->	BUSHING	CENTER	8698984069162	1	6
06920	31126791455 /31126794203 PART OF 1 /31126794204 PART OF 2	BMW	6-SERIE GRAND COUPE (F06)	09/2011-->	BUSHING	CENTER	8698984069162	1	6





06990



STOCK CODE	OEM CODE	BRAND	MODEL	YEAR	GROUP NAME	STATUS	BARCODE	BOX	PARCEL
06990	31106861185 PART OF /31106864374 PART OF /31126870025 PART OF /31126870026 PART OF	BMW	5-SERIE (G30)	09/2016-->	BUSHING	CENTER	8698984069902	1	6
06990	31106861185 PART OF /31106864374 PART OF /31126870025 PART OF /31126870026 PART OF	BMW	5-SERIE TOURING (G31)	03/2017-->	BUSHING	CENTER	8698984069902	1	6
06990	31106861185 PART OF /31106864374 PART OF /31126870025 PART OF /31126870026 PART OF	BMW	7-SERIE (G11, G12)	10/2014-->	BUSHING	CENTER	8698984069902	1	6
06990	31106861185 PART OF /31106864374 PART OF /31126870025 PART OF /31126870026 PART OF	BMW	6-SERIE GRAN TURISMO G32	06/2017-->	BUSHING	CENTER	8698984069902	1	6



Sen yane biletizimden sasma *Orjin* al.



www.orjinautomotive.com



STOCK CODE	OEM CODE	BRAND	MODEL	YEAR	GROUP NAME	STATUS	BARCODE	BOX	PARCEL
07449	J9C4820 PART OF /J9C4821 PART OF /LR068166 PART OF /LR068167 PART OF /LR097278 PART OF /LR097279 PART OF	LAND ROVER	DISCOVERY SPORT	12/2014-->	BUSHING	CENTER	8698984074494	1	6
07449	J9C4820 PART OF /J9C4821 PART OF /LR068166 PART OF /LR068167 PART OF /LR097278 PART OF /LR097279 PART OF	JAGUAR	E-PACE (X540)	09/2017-->	BUSHING	CENTER	8698984074494	1	6
07449	J9C4820 PART OF /J9C4821 PART OF /LR068166 PART OF /LR068167 PART OF /LR097278 PART OF /LR097279 PART OF	LAND ROVER	DISCOVERY SPORT	12/2014-->	BUSHING	CENTER	8698984074494	1	6







04136

STOCK CODE	OEM CODE	BRAND	MODEL	YEAR	GROUP NAME	STATUS	BARCODE	BOX	PARCEL
04136	2053306101 PART OF /2053306201 PART OF	MERCEDES	C-CLASS (S205)	09/2014-->	BUSHING	CENTER	8698984041366	1	6
04136	2053306101 PART OF /2053306201 PART OF	MERCEDES	C-CLASS (W205)	02/2014-->	BUSHING	CENTER	8698984041366	1	6
04136	2053306101 PART OF /2053306201 PART OF	MERCEDES	C-CLASS COUPE (C205)	10/2015-->	BUSHING	CENTER	8698984041366	1	6
04136	2053306101 PART OF /2053306201 PART OF	MERCEDES	E-CLASS (S213)	07/2016-->	BUSHING	CENTER	8698984041366	1	6
04136	2053306101 PART OF /2053306201 PART OF	MERCEDES	E-CLASS (W213)	01/2016-->	BUSHING	CENTER	8698984041366	1	6
04136	2053306101 PART OF /2053306201 PART OF	MERCEDES	S-CLASS (W222,V222,X222)	05/2013-->	BUSHING	CENTER	8698984041366	1	6
04136	2053306101 PART OF /2053306201 PART OF	MERCEDES	S-CLASS COUPE (C217)	04/2014-->	BUSHING	CENTER	8698984041366	1	6
04136	2053306101 PART OF /2053306201 PART OF	MERCEDES	E-CLASS ALL-TERRAIN(S213)	01/2017-->	BUSHING	CENTER	8698984041366	1	6





20486



STOCK CODE	OEM CODE	BRAND	MODEL	YEAR	GROUP NAME	STATUS	BARCODE	BOX	PARCEL
20486	50508653	ALFA ROMEO	MITO (955)	08/2008->	ENGINE MOUNTING	CENTER	8698984204860	1	6
20486	50508653	FIAT	PUNTO EVO	2008 - 2011	ENGINE MOUNTING	CENTER	8698984204860	1	6



21508



STOCK CODE	OEM CODE	BRAND	MODEL	YEAR	GROUP NAME	STATUS	BARCODE	BOX	PARCEL
21508	112106575R /112106577R /112843505R /113757973R	DACIA	LOGAN II	10/2012-->	ENGINE MOUNTING	CENTER	8698984215088	1	6
21508	112106575R /112106577R /112843505R /113757973R	DACIA	SANDERO II	06/2008 - 10/2012	ENGINE MOUNTING	CENTER	8698984215088	1	6
21508	112106575R /112106577R /112843505R /113757973R	RENAULT	CLIO IV (BH_, KH_)	11/2012-->	ENGINE MOUNTING	CENTER	8698984215088	1	6



Sen yane biletizimden sasma *Orjin* al.



www.orjinautomotive.com



21509



STOCK CODE	OEM CODE	BRAND	MODEL	YEAR	GROUP NAME	STATUS	BARCODE	BOX	PARCEL
21509	5152372 /8C166068BB	FORD	TRANSITV347	01/2000->	GEAR BOX MOUNTING	CENTER	8698984215095	1	6



Sen yane bilatizimden sasma *Orjin al.*



21510



STOCK CODE	OEM CODE	BRAND	MODEL	YEAR	GROUP NAME	STATUS	BARCODE	BOX	PARCEL
21510	1122000Q0F /112202558R	NISSAN	QASHQAI	02/2007 - 12/2013	GEAR BOX MOUNTING	CENTER	-	1	6
21510	1122000Q0F /112202558R	RENAULT	KADJAR	06/2015-->	GEAR BOX MOUNTING	CENTER	-	1	6
21510	1122000Q0F /112202558R	RENAULT	MEGANE IV 1.5 DCI	10/2016-->	GEAR BOX MOUNTING	CENTER	-	1	6



Sen yane bilatizimden sasma *Orjin al.*



www.orjinautomotive.com



21511

STOCK CODE	OEM CODE	BRAND	MODEL	YEAR	GROUP NAME	STATUS	BARCODE	BOX	PARCEL
21511	1132300QAB /4411937 /8200065989 /91167992	NISSAN	PRIMASTAR (LCV)	03/2001 - 09/2008	GEAR BOX MOUNTING	CENTER	-	1	6
21511	1132300QAB /4411937 /8200065989 /91167992	OPEL	VIVARO A (X83)	05/2000 - 05/2014	GEAR BOX MOUNTING	CENTER	-	1	6
21511	1132300QAB /4411937 /8200065989 /91167992	RENAULT	TRAFIC II	04/2001 - 04/2014	GEAR BOX MOUNTING	CENTER	-	1	6



Sen yane bilatizimden sasma *Orjin* al.



www.orjinautomotive.com



21512



STOCK CODE	OEM CODE	BRAND	MODEL	YEAR	GROUP NAME	STATUS	BARCODE	BOX	PARCEL
21512	1K0199867AJ /1K0199867P /1K0199867Q /1K0199867R	SEAT	ALTEA	03/2004 - 09/2015	GEAR BOX MOUNTING	CENTER	-	1	6
21512	1K0199867AJ /1K0199867P /1K0199867Q /1K0199867R	SKODA	OCTAVIA II (1Z3)	02/2004 - 02/2013	GEAR BOX MOUNTING	CENTER	-	1	6
21512	1K0199867AJ /1K0199867P /1K0199867Q /1K0199867R	VOLKSWAGEN	CADDY III	03/2004 - 05/2015	GEAR BOX MOUNTING	CENTER	-	1	6

